

(formalin fixed)

For research use only

**Specifications:**

- No. of cases: 30
- Tissue type: Breast cancer tissues
- No. of spots: 2 spots from each cancer case (60 spots)
- Total spots: 60
- Corresponding normal tissues with cancers:
- Diameter: 1.0 mm

**Documents:**

- Product specification: layout, summary of tissue spots
- H&E stained images
- Detailed pathological information

**Layout:**

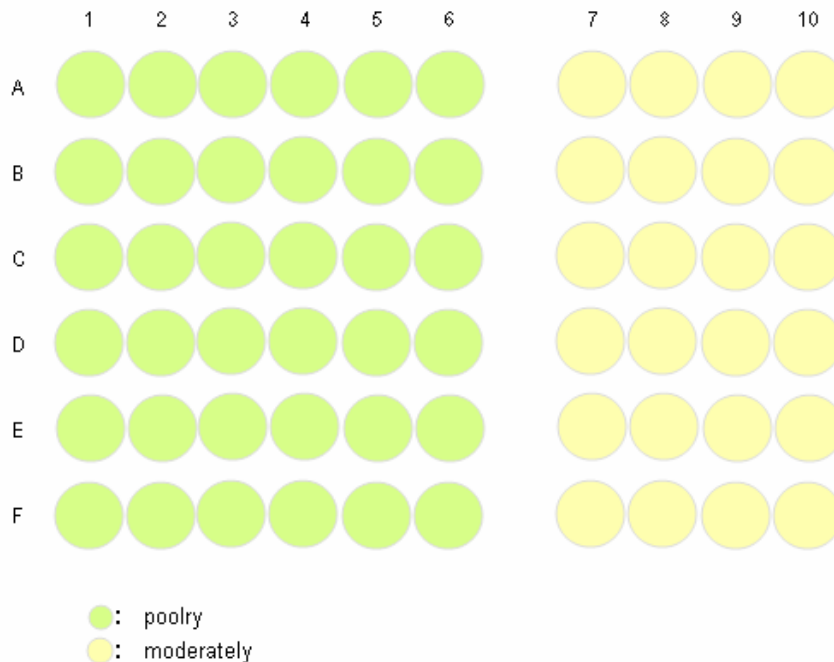

(formalin fixed)

For research use only

**Summary of tissue spots**

No	Coordinate		Sex	Age	Key Word
1	A	1,2	f	64	invasive ductal carcinoma
2	A	3,4	f	68	invasive ductal carcinoma
3	A	5,6	f	50	invasive ductal carcinoma
4	A	7,8	f	74	invasive ductal carcinoma
5	A	9,10	f	48	invasive ductal carcinoma
6	B	1,2	f	44	invasive ductal carcinoma
7	B	3,4	f	67	invasive ductal carcinoma
8	B	5,6	f	42	invasive ductal carcinoma
9	B	7,8	f	43	invasive ductal carcinoma
10	B	9,10	f	45	invasive ductal carcinoma
11	C	1,2	f	43	invasive ductal carcinoma
12	C	3,4	f	30	invasive ductal carcinoma
13	C	5,6	f	53	invasive ductal carcinoma
14	C	7,8	f	50	invasive ductal carcinoma
15	C	9,10	f	38	invasive ductal carcinoma
16	D	1,2	f	54	invasive ductal carcinoma
17	D	3,4	f	54	invasive ductal carcinoma
18	D	5,6	f	46	invasive ductal carcinoma
19	D	7,8	f	26	invasive ductal carcinoma
20	D	9,10	f	68	invasive ductal carcinoma
21	E	1,2	f	65	invasive ductal carcinoma
22	E	3,4	f	48	invasive ductal carcinoma
23	E	5,6	f	44	invasive ductal carcinoma
24	E	7,8	f	65	invasive ductal carcinoma
25	E	9,10	f	68	invasive ductal carcinoma
26	F	1,2	f	64	invasive ductal carcinoma
27	F	3,4	f	67	invasive ductal carcinoma
28	F	5,6	f	56	invasive ductal carcinoma
29	F	7,8	f	38	invasive ductal carcinoma
30	F	9,10	f	48	invasive ductal carcinoma

(formalin fixed)

For research use only

QC sheet\_LOT#132120804141  
Hematoxylin and Eosin staining

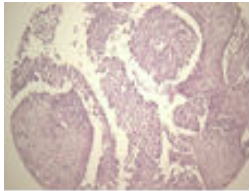

A1

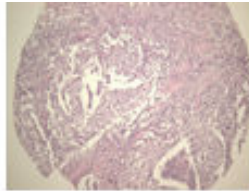

A2

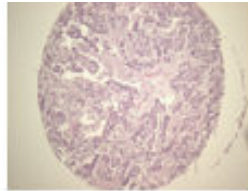

A3

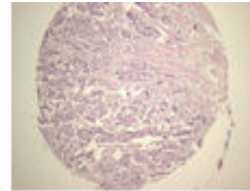

A4

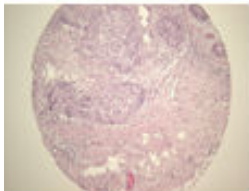

A5

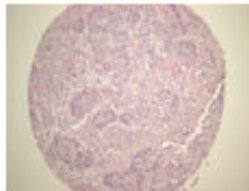

A6

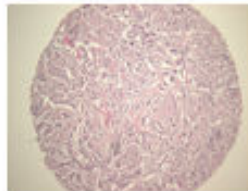

A7

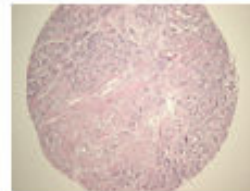

A8

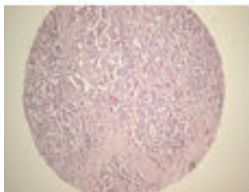

A9



A10

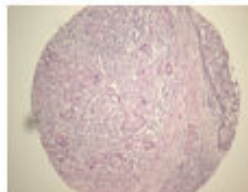

B1

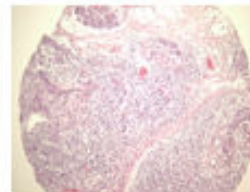

B2

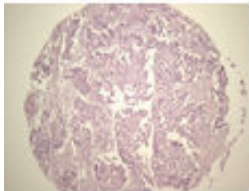

B3

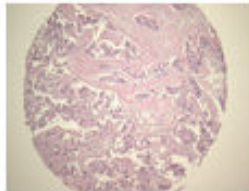

B4

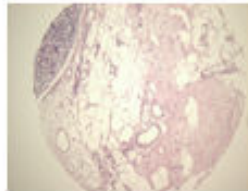

B5

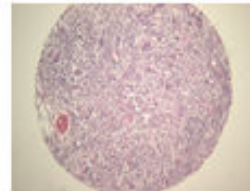

B6

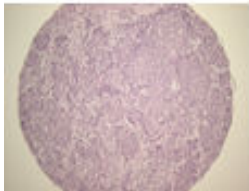

B7

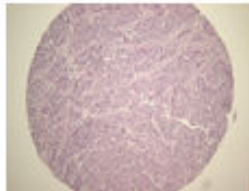

B8

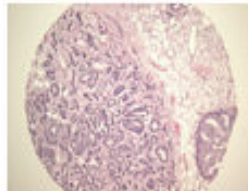

B9

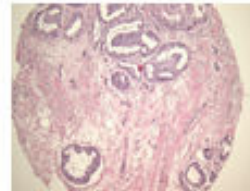

B10

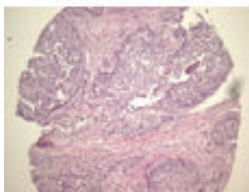

C1

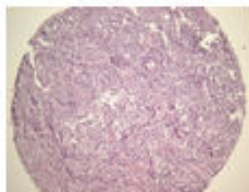

C2

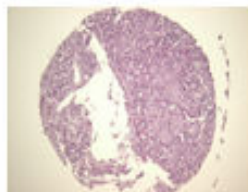

C3

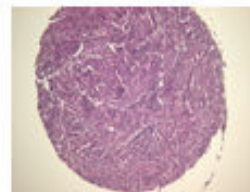

C4

(formalin fixed)

For research use only

QC sheet\_LOT#132120804141  
Hematoxylin and Eosin staining

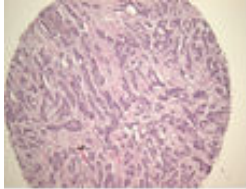

C5

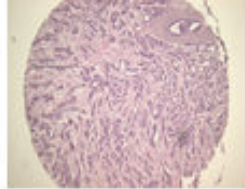

C6

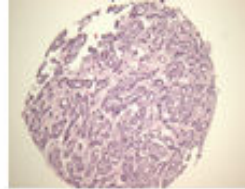

C7

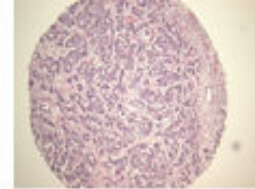

C8

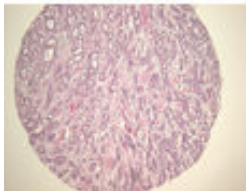

C9

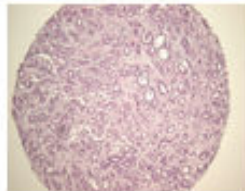

C10

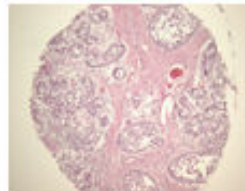

D1

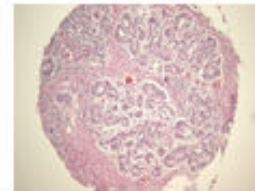

D2

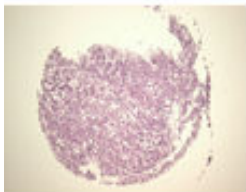

D3

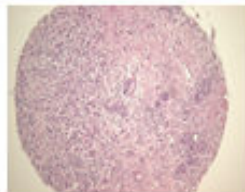

D4

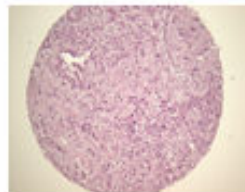

D5

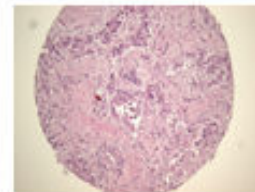

D6

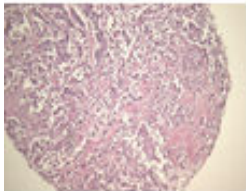

D7

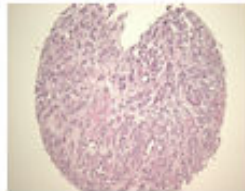

D8

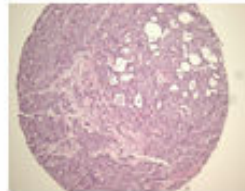

D9

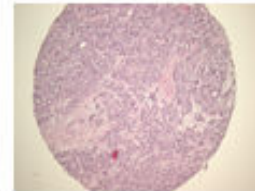

D10

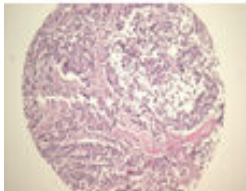

E1

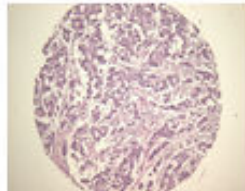

E2

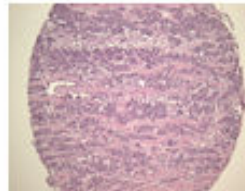

E3

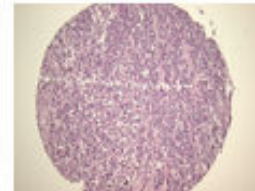

E4

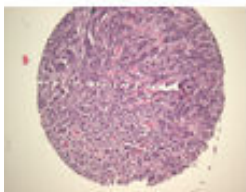

E5

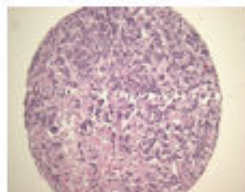

E6

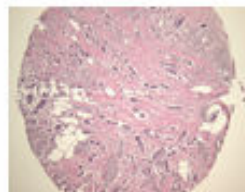

E7

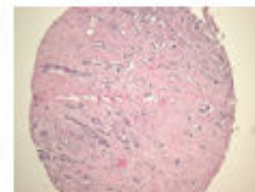

E8

(formalin fixed)

For research use only

**QC sheet\_LOT#132120804141**  
**Hematoxylin and Eosin staining**

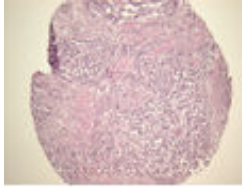

**E9**

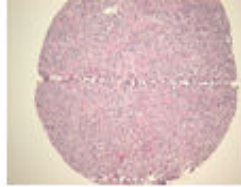

**E10**

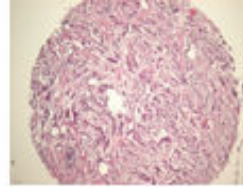

**F1**

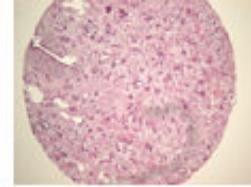

**F2**

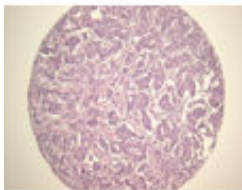

**F3**

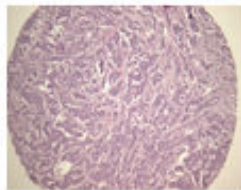

**F4**

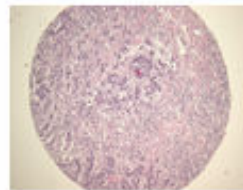

**F5**

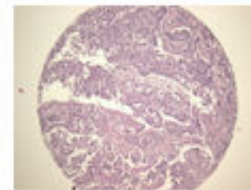

**F6**

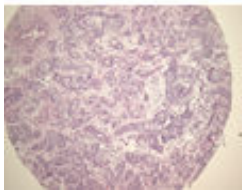

**F7**

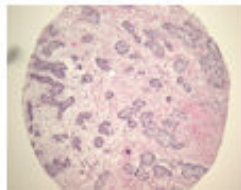

**F8**

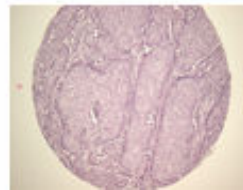

**F9**

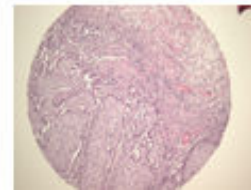

**F10**

No	Coordinate	Sex	Age	Key Word	Histological Diagnosis	
1	A	1,2	f	64	invasive ductal carcinoma	<p>Breast, right, modified radical mastectomy: postincisional biopsy with residual invasive ductal carcinoma</p> <ol style="list-style-type: none"> <li>1) size of the residual tumor: 2.6x1.9cm</li> <li>2) site: RUL quadrant, 10 o'clock area, 3cm away from the nipple</li> <li>3) Black's nuclear grade: 1 (poorly differentiated)</li> <li>4) modified Bloom-Richardson's histological grade: III (tubule formation: 3, nuclear pleomorphism: 3, mitosis: 3)</li> <li>5) intraductal component: EIC: present</li> <li>6) focal squamoid differentiation</li> <li>7) vascular invasion: present</li> <li>8) perineural invasion: absent</li> <li>9) microcalcification: present in DCIS</li> <li>10) immunohistochemistry: ER(-), PR(+), C erb B2(+: 3+/3+)</li> <li>11) nipple and areola: free of tumor</li> <li>12) overlying skin: free of tumor.</li> <li>13) underlying fascia: free of tumor.</li> <li>14) lymph node, sentinel(1/2), axillary(1/13):(2/15): tumor metastasis in 2 out of 15 nodes.</li> </ol>
2	A	3,4	f	68	invasive ductal carcinoma	<p>Breast, right, partial mastectomy: invasive ductal carcinoma</p> <ol style="list-style-type: none"> <li>1) size: 2.2x1.3cm</li> <li>2) Black's nuclear grade: 1 (poorly differentiated)</li> <li>3) modified Bloom-Richardson's histological grade: III (tubule formation: 3, nuclear pleomorphism: 3, mitosis: 3)</li> <li>4) intraductal component: 10%</li> <li>5) resection margins: negative</li> <li>6) vascular invasion: absent</li> <li>7) perineural invasion: absent</li> <li>8) microcalcification: present in invasive cancer, in ductal carcinoma in situ</li> <li>9) ER(+), PR(+), C erb B2(weak+:2+/3+)</li> <li>10) underlying fascia: free of tumor</li> <li>11) lymph node, sentinel(0/2): free of tumor.</li> </ol>

No	Coordinate	Sex	Age	Key Word	Histological Diagnosis	
3	A	5,6	f	50	invasive ductal carcinoma	<p>Breast, left, partial mastectomy:  invasive ductal carcinoma  1) size: 0.8x0.6cm  2) Black's nuclear grade: 1 (poorly differentiated)  3) modified Bloom–Richardson's histological grade: III (tubule formation: 3, nuclear pleomorphism: 3, mitosis: 3)  4) EIC: present  5) resection margins: negative  6) vascular invasion: absent  7) perineural invasion: absent  8) microcalcification: absent  9) immunohistochemistry: ER(+), PR(+), C erb B2(+: 3+/3+)  10) background ductal carcinoma in situ  – size: 1.5x1.0cm  11) lymph node, sentinel(0/1): free of tumor.</p>
4	A	7,8	f	74	invasive ductal carcinoma	<p>Breast, right, modified radical mastectomy:  invasive ductal carcinoma  1) size: 2x1.8x1.5cm  2) site: RIL quadrant, 4cm away from the nipple  3) Black's nuclear grade: 2 (moderately differentiated)  4) modified Bloom-Richardson's histological grade: II (tubule formation: 3, nuclear pleomorphism: 3, mitosis: 1)  5) intraductal component: 5%  6) resection margins: negative  7) vascular invasion: absent  8) ER(+), PR(+), C erb B2(-)  9) nipple and areola: free from tumor extension  10) overlying skin: extension of the tumor  11) underlying fascia: free from tumor extension  12) lymph node, axillary(0/17): free from tumor extension.</p>

No	Coordinate	Sex	Age	Key Word	Histological Diagnosis	
5	A	9,10	f	48	invasive ductal carcinoma	Breast, modified radical mastectomy: invasive ductal carcinoma 1) size: 2.5x2.3cm 2) site: RUO quadrant 3) Black's nuclear grade: 2 (moderately differentiated) 4) modified Bloom–Richardson's histological grade: II (tubule formation: 3, nuclear pleomorphism: 2, mitosis: 2) 5) intraductal component 10% 6) resection margins: negative 7) vascular invasion: present 8) perineural invasion: absent 9) microcalcification: present in invasive cancer and in ductal carcinoma in situ 10) ER(+++), PR(+++), C-erb B2(+++). 11) nipple and areola: free of tumor. 12) overlying skin: free of tumor. 13) underlying fascia: free of tumor. 14) lymph node, sentinel, axillary(1/17): tumor metastasis in 1 out of 17 nodes (with pericapsular tumor spread).
6	B	1,2	f	44	invasive ductal carcinoma	Breast, right, partial mastectomy: invasive ductal carcinoma 1) size: 1.0x0.8cm 2) Black's nuclear grade: 1 (poorly differentiated) 3) modified Bloom–Richardson's histological grade: III (tubule formation: 3, nuclear pleomorphism: 3, mitosis: 2) 4) EIC: present 5) resection margins: free of tumor 6) vascular invasion: absent 7) perineural invasion: absent 8) microcalcification: absent 9) immunohistochemistry: ER(-), PR(-), C erb B2(+: 3+/3+) 10) lymph node, sentinel(0/1): free of tumor.

No	Coordinate		Sex	Age	Key Word	Histological Diagnosis
7	B	3,4	f	67	invasive ductal carcinoma	<p>Breast, left, modified radical mastectomy:  invasive ductal carcinoma  1) size: 2.8x2.5cm  2) site: superior portion  3) Black's nuclear grade: 1 (poorly differentiated)  4) modified Bloom-Richardson's histological grade: III (tubule formation: 3, nuclear pleomorphism: 3, mitosis: 2)  5) intraductal component: 20%  6) resection margins: negative  7) vascular invasion: absent  8) perineural invasion: absent  9) microcalcification: present in ductal carcinoma in situ  10) associated benign changes: post-biopsy status  11) nipple and areola: free of tumor  12) overlying skin: free of tumor  13) underlying fascia: free of tumor  14) lymph node, axillary(0/3): free of tumor  15) ER(-), PR(++/+++), C-erb B2(+++/+++).</p>

No	Coordinate	Sex	Age	Key Word	Histological Diagnosis
8	B 5,6	f	42	invasive ductal carcinoma	<p>Breast, left, partial mastectomy:  invasive ductal carcinoma  1) size: 2.2x1.7cm  2) Black's nuclear grade: 1 (poorly differentiated)  3) modified Bloom–Richardson's histological grade: III  (tubule formation: 3, nuclear pleomorphism: 3, mitosis: 3)  4) EIC: present  5) resection margins: negative, distance to closest (relevant) margin: 2mm, relevant margin is superior  6) vascular invasion: present  7) perineural invasion: absent  8) microcalcification: present in invasive cancer, in ductal carcinoma in situ, in associated with benign epithelium, in stroma  9) ER(-), PR(+), C erb B2(-:0/3+)  10) ductal carcinoma in situ in the background  – nuclear grade: high  – histological grade: high  – necrosis: present (comedo)  – architectural types: solid  – extent of DCIS: 9x6cm  – microinvasion: absent (multifocal)  11) lymph node, sentinel(0/2): free of tumor.</p>
9	B 7,8	f	43	invasive ductal carcinoma	<p>Breast, left, partial mastectomy:  invasive ductal carcinoma  1) size: 2.2x2.0cm  2) Black's nuclear grade: 2(moderately differentiated)  3) modified Bloom–Richardson's histological grade: II (tubule formation: 2, nuclear pleomorphism: 2, mitosis: 2)  4) intraductal component: absent  5) resection margins: negative, distance to closest(relevant) margin: 5mm, relevant margin is lateral  6) vascular invasion: absent  7) perineural invasion: absent  8) microcalcification: absent  9) immunohistochemistry: ER(+), PR(+), C erb B2(-: 1+/3+)  10) overlying skin: free of tumor  11) underlying fascia: free of tumor  12) lymph node, sentinel: free of tumor.</p>

No	Coordinate	Sex	Age	Key Word	Histological Diagnosis	
10	B	9,10	f	45	invasive ductal carcinoma	<p>Breast, left, modified radical mastectomy:  invasive ductal carcinoma  1) size: 1.8cm  2) site: 3rd quadrant, 2cm away from the nipple  3) Black's nuclear grade: 2(moderately differentiated)  4) modified Bloom–Richardson's histological grade: I (tubule formation: 2, nuclear pleomorphism: 2, mitosis: 1)  5) intraductal component: 60%  6) resection margins: negative, distance to closest(relevant) margin: 5mm, relevant margin is posterior  7) vascular invasion: absent  8) perineural invasion: absent  9) microcalcification: present, in DCIS  10) result of immunohistochemical stains: ER(+), PR(+), C erb B2(weakly positive(2+/3+), see note.  11) nipple and areola: free of tumor  12) overlying skin: free of tumor  13) underlying fascia: free of tumor  14) lymph node, axillary(0/2): free of tumor.</p>
11	C	1,2	f	43	invasive ductal carcinoma	<p>Breast, left, partial mastectomy:  invasive ductal carcinoma  1) size: 3x3cm  2) Black's nuclear grade: 1(poorly differentiated)  3) modified Bloom–Richardson's histological grade: III (tubule formation: 3, nuclear pleomorphism: 3, mitosis: 3)  4) EIC: present  5) resection margins: positive  relevant margin are superior, lateral and medial  (radical mastectomy was done afterwards)  6) vascular invasion: absent  7) perineural invasion: absent  8) microcalcification: absent  9) immunohistochemistry: ER(-), PR(-), C erb B2(-: 0/3+)  10) lymph node, sentinel(0/4): free of tumor.</p>

**A202VI: Breast cancer tissues**

No	Coordinate	Sex	Age	Key Word	Histological Diagnosis	
12	C	3,4	f	30	invasive ductal carcinoma	<p>Breast, site not specified, partial mastectomy:  invasive ductal carcinoma  1) size: 2.4x2.2cm  2) Black's nuclear grade: 1 (poorly differentiated)  3) modified Bloom–Richardson's histological grade: III (tubule formation: 3, nuclear pleomorphism: 3, mitosis: 3)  4) EIC: present  5) resection margins: negative  6) vascular invasion: present  7) perineural invasion: absent  8) microcalcification: present in invasive cancer, in association with benign epithelium  9) immunohistochemistry: ER(+), PR(+), C erb B2(+:3+/3+)  10) marked lymphocytic infiltration  11) overlying skin: free of tumor.  12) lymph node, sentinel(0/5): free of tumor.</p>
13	C	5,6	f	53	invasive ductal carcinoma	<p>Breast, right, modified radical mastectomy:  invasive ductal carcinoma  1) size: 2.5x2x1.5cm  2) site: RIL quadrant, 4 o'clock area, 2cm away from the nipple  3) Black's nuclear grade: 1 (poorly differentiated)  4) modified Bloom–Richardson's histological grade: II (tubule formation: 2, nuclear pleomorphism: 3, mitosis: 2)  5) intraductal component: less than 5%  6) resection margins: negative, Distance to closest(relevant) margin: 13mm  7) vascular invasion: present  8) perineural invasion: absent  9) microcalcification: absent  10) immunohistochemistry: ER(+), PR(+), C erb B2(-)  11) nipple and areola: fibrocystic change  12) overlying skin: free from tumor extension  13) underlying fascia: free from tumor extension  14) lymph node: not identified in the axillary fat pad.</p>

No	Coordinate	Sex	Age	Key Word	Histological Diagnosis	
14	C	7,8	f	50	invasive ductal carcinoma	<p>Breast, right, modified radical mastectomy:  invasive ductal carcinoma  1) size: 4.5x2cm  2) site: upper portion, 12 o'clock area, 2cm away from the nipple  3) Black's nuclear grade: 2(moderately differentiated)  4) modified Bloom–Richardson's histological grade: II (tubule formation: 2, nuclear pleomorphism: 2, mitosis: 2)  5) intraductal component: 90%  6) resection margins: negative  7) vascular invasion: absent  8) perineural invasion: absent  9) microcalcification: present, in DCIS  10) ER(++/+++), PR(+++/+++), C–erb B2(–).  11) nipple and areola: free of tumor.  12) overlying skin: free of tumor.  13) underlying fascia: free of tumor.  14) lymph node, axillary(0/0): free of tumor.</p>
15	C	9,10	f	38	invasive ductal carcinoma	<p>Breast, right, modified radical mastectomy:  invasive ductal carcinoma, multifocal  1) size: 4.3x1.6cm in the largest one  2) Black's nuclear grade: 2(moderately differentiated)  3) modified Bloom–Richardson's histological grade: II (tubule formation: 2, nuclear pleomorphism: 2, mitosis: 3)  4) intraductal component: 0%  5) vascular invasion: present  6) perineural invasion: absent  7) microcalcification: present in invasive cancer  8) immunohistochemistry: ER(+), PR(+), C erb B2(–:0/3+)  9) nipple and areola: free of tumor.  10) overlying skin: involvement by invasive carcinoma.  11) underlying fascia: free of tumor.  12) lymph node, axillary(0/0), supraclavicular(3/4), level III(0/0): (3/4): tumor metastasis in 3 out of 4 lymph nodes with extensive perinodal tumor spread.  Note: The fibrofatty tissue stated as level III lymph nodes also shows tumor deposits.</p>

No	Coordinate	Sex	Age	Key Word	Histological Diagnosis	
16	D	1,2	f	54	invasive ductal carcinoma	<p>Breast, left, modified radical mastectomy:</p> <p>invasive ductal carcinoma</p> <ol style="list-style-type: none"> <li>1) size: 1.5x1.3cm and 0.5x0.3cm(each separated by 1.5cm)</li> <li>2) Black's nuclear grade: 1(poorly differentiated)</li> <li>3) modified Bloom–Richardson's histological grade: III (tubule formation: 3, nuclear pleomorphism: 3, mitosis: 3)</li> <li>4) EIC: present</li> <li>5) vascular invasion: present</li> <li>6) perineural invasion: absent</li> <li>7) microcalcification: absent</li> <li>8) immunohistochemistry: ER(-), PR(-), C erb B2(-: 0/3+)</li> <li>9) ductal carcinoma in situ in the background <ul style="list-style-type: none"> <li>- nuclear grade: high</li> <li>- histological grade: intermediate</li> <li>- necrosis: absent</li> <li>- architectural types: cribriform, solid</li> <li>- extent of DCIS: 4x3cm</li> <li>- calcification: absent</li> </ul> </li> <li>10) associated benign changes: fibrocystic change with florid ductal epithelial hyperplasia</li> <li>11) nipple and areola: free of tumor.</li> <li>12) overlying skin: free of tumor.</li> <li>13) underlying fascia: free of tumor.</li> <li>14) lymph node, axillary(2/35): tumor metastasis in 2 out of 35 nodes (without pericapsular tumor spread)(size of the largest metastatic tumor: 1.5x1.0mm).</li> </ol>

No	Coordinate	Sex	Age	Key Word	Histological Diagnosis
17	D 3,4	f	54	invasive ductal carcinoma	<p>Breast, right, modified radical mastectomy:  invasive ductal carcinoma  1) size: 4.5x2.3cm  2) site: RUO quadrant  3) Black's nuclear grade: 1 (poorly differentiated)  4) modified Bloom–Richardson's histological grade: II (tubule formation: 3, nuclear pleomorphism: 3, mitosis: 1)  5) intraductal component: 20%  6) resection margins: negative  7) vascular invasion: nresent  8) perineural invasion: absent  9) microcalcification: Present in ductal carcinoma in situ  10) ER(-), PR(++/+++), C-erb B2(+++/+++)  11) nipple and areola: free of tumor  12) overlying skin: free of tumor  13) underlying fascia: free of tumor  14) lymph node, axillar, level III(2/2), supraclavicular(15/22), axillar(23/25): Tumor metastasis in 40 out of 49 lymph nodes (pericapsular tumor spread).</p>
18	D 5,6	f	46	invasive ductal carcinoma	<p>Breast, right, modified radical mastectomy:  invasive ductal carcinoma  1) size: 1.8cm  2) site: RU quadrant, 9 o'clock area  3) Black's nuclear grade: 1 (poorly differentiated)  4) modified Bloom–Richardson's histological grade: III (tubule formation: 3, nuclear pleomorphism: 3, mitosis: 3)  5) intraductal component: 5%  6) resection margins: negative, distance to closest margin: 10mm, relevant margin is posterior  7) vascular invasion: absent  8) perineural invasion: absent  9) microcalcification: absent  10) nipple and areola: free of tumor  11) overlying skin: free of tumor  12) underlying fascia: free of tumor  13) lymph node, axillary(0/21): free of tumor.  Note: Tumor cells showed marked pleomorphism and multinucleated giant cells probably associated with chemotherapy. But, there is no evidence of tumor cell necrosis.</p>

No	Coordinate	Sex	Age	Key Word	Histological Diagnosis
19	D 7,8	f	26	invasive ductal carcinoma	<p>Breast, right, modified radical mastectomy:  invasive ductal carcinoma  1) size: 4.5x3x2cm  2) site: central and upper outer quadrant  3) Black's nuclear grade: 2(moderately differentiated)  4) modified Bloom–Richardson's histological grade: III (tubule formation: 3, nuclear pleomorphism: 2, mitosis: 3)  5) no intraductal component  6) vascular invasion: present  7) perineural invasion: absent  8) microcalcification: absent  9) immunohistochemistry: ER(+), PR(+), C erb B2(weak +: 2+/3+)  10) nipple and areola: involved by the tumor  11) overlying skin: involved by the tumor  12) underlying fascia: free of tumor  13) lymph node, sentinel(1/1), axillary(2/14), separately submitted axillary(0/0): (3/15): tumor metastasis in 3 out of 15 nodes with pericapsular tumor spread)(size of the largest metastatic tumor: 1.0x0.9cm)(See F2007–854 for the report of sentinel lymph node biopsy).</p>
20	D 9,10	f	68	invasive ductal carcinoma	<p>Breast, right, partial mastectomy:  invasive ductal carcinoma  1) size: 2.9x2.0cm  2) Black's nuclear grade: 2 (moderately differentiated)  3) modified Bloom–Richardson's histological grade: II (tubule formation: 2, nuclear pleomorphism: 2, mitosis: 2)  4) intraductal component: 30%  5) resection margins: negative, distance to closest margin 1mm, relevant margin is medial  6) vascular invasion: present  7) perineural invasion: absent  8) microcalcification: present in ductal carcinoma in situ  9) immunohistochemistry: ER(+), PR(+), C erb B2(-:1+/3+)  10) lymph node, sentinel(1/1): tumor metastasis in 1 out of 1 nodes (without pericapsular tumor spread).</p>

No	Coordinate	Sex	Age	Key Word	Histological Diagnosis	
21	E	1,2	f	65	invasive ductal carcinoma	<p>Breast, left, modified radical mastectomy:</p> <p>invasive ductal carcinoma</p> <ol style="list-style-type: none"> <li>1) size: 2.7x2.2cm</li> <li>2) site: LUO quadrant, 2 o'clock area, 1.5cm away from the nipple</li> <li>3) Black's nuclear grade: 1(poorly differentiated)</li> <li>4) modified Bloom-Richardson's histological grade: III(tubule formation: 3, nuclear pleomorphism: 3, mitosis: 3)</li> <li>5) intraductal component: 5%</li> <li>6) resection margins: negative</li> <li>7) Vascular invasion: present</li> <li>8) perineural invasion: absent</li> <li>9) microcalcification: present, in invasive cancer, In DCIS, in stroma</li> <li>10) ER(-), PR(-), C erb B2(+: 3+/3+)</li> <li>11) associated ductal carcinoma in situ <ul style="list-style-type: none"> <li>- nuclear grade: high</li> <li>- histological grade: high</li> <li>- necrosis: present(comedo)</li> <li>- architectural types: solid</li> <li>- calcification: present in DCIS</li> </ul> </li> <li>12) nipple and areola: free of tumor</li> <li>13) overlying skin: free of tumor</li> <li>14) underlying fascia: free of tumor</li> <li>15) lymph node, axillary(2/23): tumor metastasis in 2 out of 23 nodes (with focal pericapsular tumor spread).</li> </ol>

No	Coordinate	Sex	Age	Key Word	Histological Diagnosis
22	E 3,4	f	48	invasive ductal carcinoma	<p>Breast, right, partial mastectomy:  invasive ductal carcinoma  1) size: 2.1x2cm  2) Black's nuclear grade: 1(poorly differentiated)  3) modified Bloom-Richardson's histological grade: III (tubule formation: 3, nuclear pleomorphism: 3, mitosis: 3)  4) intraductal component: 0%  5) resection margins: negative  6) vascular invasion: present  7) perineural invasion: absent  8) microcalcification: present, in association with benign epithelium  9) ER(+), PR(+), C erb B2(-:1+/3+)  10) associated benign changes: fibrocystic change  11) overlying skin: free of tumor  2) lymph node, sentinel(1/2) and axillary(0/5):(1/7): tumor metastasis in 1 out of 7 nodes.</p>
23	E 5,6	f	44	invasive ductal carcinoma	<p>Breast, right, modified radical mastectomy:  invasive ductal carcinoma  1) size: 4.3x4cm  2) Black's nuclear grade: 1(poorly differentiated)  3) modified Bloom-Richardson's histological grade: III (tubule formation: 3, nuclear pleomorphism: 3, mitosis: 3)  4) intraductal component: more than 50%  5) vascular invasion: present  6) perineural invasion: absent  7) microcalcification: present in invasive cancer  8) associated benign changes: sclerosing adenosis, florid ductal hyperplasia, papillomatosis  9) nipple and areola: free of tumor  10) overlying skin: free of tumor  11) underlying fascia: presence of ductal carcinoma in situ  12) lymph node, axillary(29/33), level III(1/1): tumor metastasis in 29 out of 33 nodes with pericapsular tumor spread  13) ER(+), PR(+), C-erb B2(-: 0/3+).</p>

No	Coordinate	Sex	Age	Key Word	Histological Diagnosis
24	E 7,8	f	65	invasive ductal carcinoma	<p>Breast, right, modified radical mastectomy:  invasive ductal carcinoma  1) size: 1.7x1.0cm  2) Black's nuclear grade: 2(moderately differentiated)  3) modified Bloom–Richardson's histological grade: I (tubule formation: 2, nuclear pleomorphism: 2, mitosis: 1)  4) intraductal component: about 5%  5) resection margins: negative  6) vascular invasion: absent  7) perineural invasion: absent  8) microcalcification: present, In association with benign epithelium  9) immunohistochemistry: ER(+), PR(+), C erb B2(-: 0+/3+)  10) nipple and areola: free of tumor  11) overlying skin: free of tumor  12) underlying fascia: free of tumor  13) lymph node, separately submitted axillary(0/15): free of tumor.</p>
25	E 9,10	f	68	invasive ductal carcinoma	<p>Breast, right, modified radical mastectomy:  invasive ductal carcinoma  1) size: 1.9x1.6cm  2. site: RUO quadrant, 0.7cm away from the nipple  3. Black's nuclear grade: 2(moderately differentiated)  4. modified Bloom–Richardson's histological grade: III (tubule formation: 3, nuclear pleomorphism: 2, mitosis: 3)  5. intraductal component: 0%  6. resection margins: negative  7. vascular invasion: present  8. perineural invasion: absent  9. microcalcification: absent  10) ER(+++/+++), PR(+/+++), C-erb B2(-)  11) nipple and areola: free of tumor  12) overlying skin: free of tumor, but dermal involvement  13) underlying fascia: free of tumor  14) lymph node: free of tumor(0/6).</p>

No	Coordinate		Sex	Age	Key Word	Histological Diagnosis
26	F	1,2	f	64	invasive ductal carcinoma	<p>Breast, right, partial mastectomy:  invasive ductal carcinoma  1) size: 2.5x2.0cm  2) Black's nuclear grade: 1(poorly differentiated)  3) modified Bloom-Richardson's histological grade: III (tubule formation: 2, nuclear pleomorphism: 3, mitosis: 3)  4) intraductal component: absent  5) resection margins: negative  6) vascular invasion: present  7) perineural invasion: absent  8) microcalcification: present, in invasive cancer, in association with benign epithelium  9) ER(+), PR(+), C erb B2(-: 0+/3+),E-cadherin(+)  10) overlying skin: free of tumor  11) lymph node, sentinel(1/1), axillary(1/1): tumor metastasis in 1 out of 1 nodes(with pericapsular tumor spread).</p>
27	F	3,4	f	67	invasive ductal carcinoma	<p>Breast, side unstated, modified radical mastectomy:  invasive ductal carcinoma  1) size: 3.5x2.5cm  2) site: LI quadrant, 6-8 o'clock area, near the nipple  3) Black's nuclear grade: 1(poorly differentiated)  4) modified Bloom-Richardson's histological grade: III (tubule formation: 2, nuclear pleomorphism: 3, mitosis: 3)  5) intraductal component: 5%  6) vascular invasion: present  7) perineural invasion: absent  8) microcalcification: absent  9) ER(+), PR(+), C erb B2(-: 1+/3+)  10) nipple and areola: free of tumor  11) overlying skin: involvement of tumor  12) underlying fascia: free of tumor  13) lymph node, axillary(10/17), level III(1/5): (11/22): tumor metastasis in 11 out of 22 nodes(the size of the largest metastatic tumor: 3x2cm) with extensive perinodal tumor spread.</p>

No	Coordinate	Sex	Age	Key Word	Histological Diagnosis
28	F 5,6	f	56	invasive ductal carcinoma	<p>Breast, left, modified radical mastectomy:  invasive ductal carcinoma  1) size: 4.3x2.2cm  2) site: LUO quadrant, 2 o'clock area, 5cm away from the nipple  3) Black's nuclear grade: 1 (poorly differentiated)  4) modified Bloom-Richardson's histological grade: III (tubule formation: 3, nuclear pleomorphism: 3, mitosis: 3)  5) EIC: present  6) vascular invasion: absent  7) perineural invasion: absent  8) microcalcification: absent  9) ER(-), PR(+), C erb B2(-:1+/3+)  10) associated benign changes: ductal carcinoma in situ in the background  - nuclear grade: high  - histological grade: high  - necrosis: present (punctate)  - architectural types: solid, micropapillary  - extent of DCIS: 7.3x6cm  - calcification: absent  - microinvasion: present, multifocal  11) nipple and areola: free of tumor  12) overlying skin: free of tumor  13) underlying fascia: free of tumor  14) lymph node, axillary(3/12): tumor metastasis in 3 out of 12 lymph nodes without pericapsular tumor spread (the largest tumor deposit: 1.1x0.8cm).</p>

No	Coordinate		Sex	Age	Key Word	Histological Diagnosis
29	F	7,8	f	38	invasive ductal carcinoma	<p>Breast, right, partial mastectomy:  invasive ductal carcinoma  1) size: 3cm  2) Black's nuclear grade: 2 (moderately differentiated)  3) modified Bloom-Richardson's histological grade: II (tubule formation: 2, nuclear pleomorphism: 2, mitosis: 2)  4) intraductal component: 10%  5) resection margins: negative, distance to closest (relevant) margin: 5mm  6) vascular invasion: present  7) perineural invasion: absent  8) microcalcification: present in ductal carcinoma in situ  9) overlying skin: free of tumor.  10) ER(+), PR(+), C erb B2(-:0/3+), E-Cadherin(+).</p>
30	F	9,10	f	48	invasive ductal carcinoma	<p>Breast, left, partial mastectomy:  invasive ductal carcinoma  1) size: 2.8x1.9cm  2) Black's nuclear grade: 2(moderately differentiated)  3) modified Bloom-Richardson's histological grade: III (tubule formation: 3, nuclear pleomorphism: 2, mitosis: 3)  4) intraductal component: EIC: present  5) resection margins: negative  6) vascular invasion: absent  7) perineural invasion: absent  8) microcalcification: absent  9) ER(-), PR(1+/3+), C erb B2(+:3+/3+)  10) lymph node, sentinel(0/2): free of tumor.</p>