

**A718 VIII- Prostate cancer tissues with
corresponding normal tissues**

(formalin fixed)

For research use only

Specifications:

- No. of cases: 6
- Tissue type: Prostate cancer tissues with corresponding normal tissues
- No. of spots: 1 spots from each cancer case (6 spots)
6 non-neoplastic spots (6 spots)
- Total spots: 12
- Corresponding normal tissues with cancers: Yes
- Diameter: 1.0 mm

Documents:

- Product specification: layout, summary of tissue spots
- H&E stained images
- Detailed pathological information

Layout:

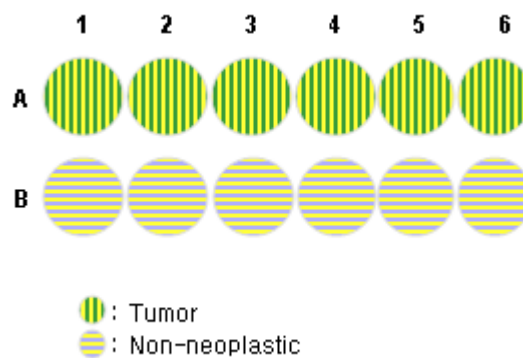

**A718 VIII- Prostate cancer tissues with
corresponding normal tissues**

(formalin fixed)

For research use only

Summary of tissue spots

No	Coordinate	Age	primary pattern	gleason score	Size (c m)	peripheral tumor invasion	T stage	
1	A1	71	4	7	2.1	1	2C	
2	B1	71	non-neoplastic from A1					
3	A2	69	3	7	3.8	1	2C	
4	B2	69	non-neoplastic from A2					
5	A3	66	4	7	2.1	0	2A	
6	B3	66	non-neoplastic from A3					
7	A4	46	3	6	1.5	0	2A	
8	B4	46	non-neoplastic from A4					
9	A5	88	3	7	1.5	1	3A	
10	B5	88	non-neoplastic from A5					
11	A6	58	3	6	2.1	0	2C	
12	B6	58	non-neoplastic from A6					

**A718 VIII- Prostate cancer tissues with
corresponding normal tissues**

(formalin fixed)

For research use only

**QC sheet_LOT#132121001051
Hematoxylin and Eosin staining**

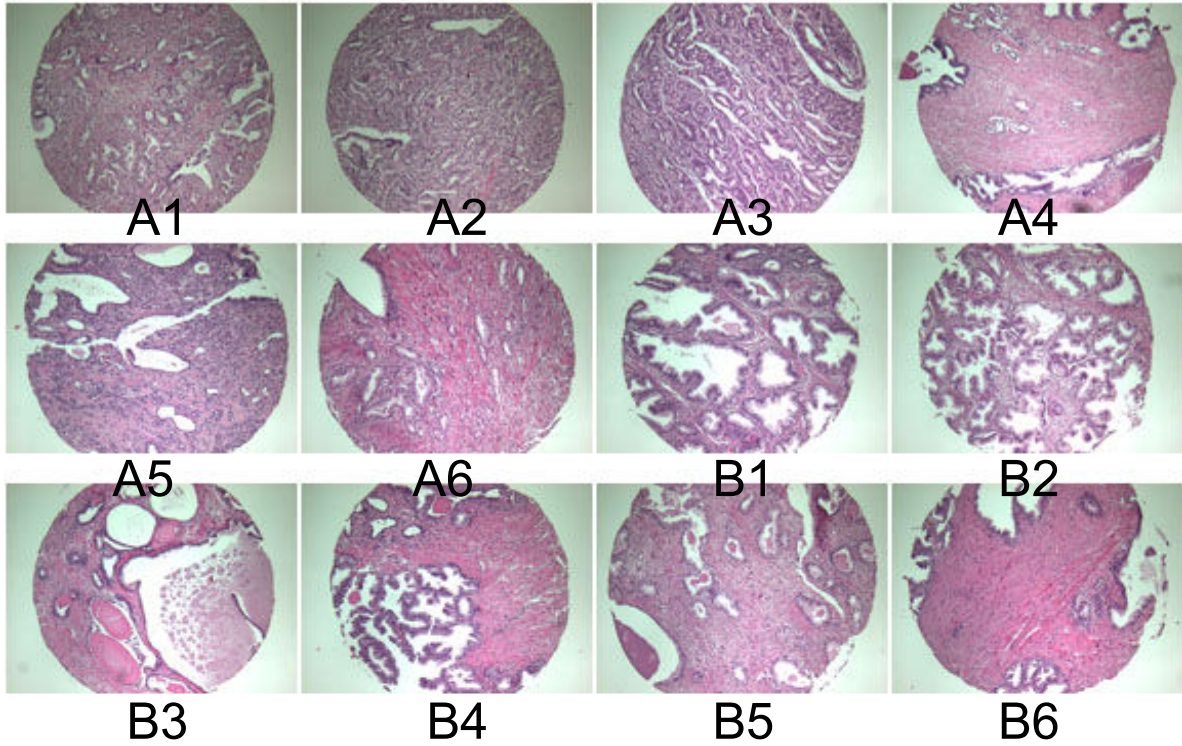

A718 VIII:Prostate cancer tissues with corresponding normal tissues

No	Coordinate	Age	primary pattern	secondary pattern	gleason score	volume (%)	Size (c m)	resection margin	peripheral tumor invasion	angioinvasion	T stage	lymph node
1	A1	71	4	3	7	10	2.1	0	1	0	2C	0
2	B1	71	non-neoplastic from A1									
3	A2	69	3	4	7	15	3.8	0	1	0	2C	0
4	B2	69	non-neoplastic from A2									
5	A3	66	4	3	7	20	2.1	0	0	0	2A	0
6	B3	66	non-neoplastic from A3									
7	A4	46	3	3	6	5	1.5	0	0	0	2A	0
8	B4	46	non-neoplastic from A4									
9	A5	88	3	4	7	10	1.5	1	1	0	3A	0
10	B5	88	non-neoplastic from A5									
11	A6	58	3	3	6	10	2.1	0	0	0	2C	0
12	B6	58	non-neoplastic from A6									